

Please include this title on the list you send to the PERFORMING RIGHT SOCIETY

SHAKE RATTLE AND TWIST

Orch. by
BRIAN FAHEY

CHARLES CALHOUN

1st SAX E \flat ALTO

Medium "Shuffle" tempo

Section A: This section consists of three staves. The first staff is the saxophone melody, starting with a quarter rest followed by a series of eighth and quarter notes. The second and third staves are piano accompaniment, featuring a rhythmic pattern of eighth notes and chords. The section ends with a double bar line.

Section B: This section consists of three staves. The first staff is the saxophone melody, which is more melodic and includes some grace notes. The second and third staves are piano accompaniment. The section ends with a double bar line.

There are several performance markings throughout the score, including accents, slurs, and dynamic markings like *f* and *ENS* (Ensemble).

See over for "KISSIN' TWIST"

Copyright MCMLIV by Progressive Music Co. Inc. New York U.S.A.
Campbell, Connolly & Co. Ltd. 10, Denmark St. London, W.C. 2.

1st SAX Eb ALTO

C SOLI

1 SOLI 2 D mf

E

F ff

Please include this title on the list you send to the PERFORMING RIGHT SOCIETY

58A

SHAKE RATTLE AND TWIST

Orch. by
BRIAN FAHEY

CHARLES CALHOUN

3rd SAX Eb ALTO

Medium "Shuffle" Tempo.

Copyright MCMLIV by Progressive Music Co. Inc. New York U.S.A.
Campbell, Connelly & Co. Ltd. 10, Denmark St. London. W.C.2.

See over for "KISSIN' TWIST"

Please include this title on the list you send to the PERFORMING RIGHT SOCIETY

58A

SHAKE RATTLE AND TWIST

Orch. by
BRIAN FAHEY

CHARLES CALHOUN

2nd SAX B \flat TENOR
Medium "Shuffle" Tempo

Copyright MCMLIV by Progressive Music Co. Inc. New York U.S.A.
Campbell, Connelly & Co. Ltd. 10, Denmark St. London. W.C. 2.

(See over for "KISSIN' TWIST")

58A

Please include this title on the list you send to the PERFORMING RIGHT SOCIETY

SHAKE RATTLE AND TWIST

Orch. by
BRIAN FAHEY

CHARLES CALHOUN

4th SAX B \flat TENOR
Medium "Shuffle" Tempo

Copyright MCMLIV by Progressive Music Co. Inc. New York U.S.A. See over for "KISSIN' TWIST"
Campbell, Connelly & Co. Ltd. 10, Denmark St. London. W.C.2.

58A

Please include this title on the list you send to the PERFORMING RIGHT SOCIETY

SHAKE RATTLE AND TWIST

Orch. by
BRIAN FAHEY

CHARLES CALHOUN

E♭ BARITONE SAX

Medium "Shuffle" Tempo

Copyright MCMLIV by Progressive Music Co. Inc. New York U.S.A.
Campbell, Connelly & Co. Ltd. 10, Denmark St. London. W.C. 2.

See over for "KISSIN' TWIST"

Please include this title on the list you send to the PERFORMING RIGHT SOCIETY

S&A

SHAKE RATTLE AND TWIST

Oreh. by
BRIAN FAHEY

CHARLES CALHOUN

1st TROMBONE

Medium "Shuffle" Tempo

The score includes various musical notations such as accents, slurs, and rests. The piece concludes with a double bar line and a $\sqrt{2}$ marking.

See over for "KISSIN' TWIST"

Copyright MCMLIV by Progressive Music Co. Inc. New York U.S.A.
Messrs. Connelly & Co. Ltd. 10, Denmark St. London. W.C. 2.

Please include this title on the list you send to the PERFORMING RIGHT SOCIETY

58A

SHAKE RATTLE AND TWIST

Orch. by
BRIAN FAHEY

CHARLES CALHOUN

2nd TROMBONE
Medium "Shuffle" Tempo

- Staff 3: A section marked 'B' with a brace on the left, containing a melodic line with accents and slurs.
- Staff 4: A section marked 'C' with a brace on the left, containing a melodic line with accents and slurs. The word 'SOLO' is written above.
- Staff 5: A section marked 'D' with a brace on the left, containing a melodic line with accents and slurs. The word 'SOLO' is written above.
- Staff 6: A section marked 'E' with a brace on the left, containing a melodic line with accents and slurs.
- Staff 7: A section marked 'OPEN' with a brace on the left, containing a melodic line with accents and slurs.
- Staff 8: A section marked 'F' with a brace on the left, containing a melodic line with accents and slurs.
- Staff 9: Continues the melodic line with accents and slurs.

See over for "KISSIN' TWIST"

Copyright MCMLIV by Progressive Music Co. Inc. New York U.S.A.
Campbell, Connelly & Co. Ltd. 10, Denmark St. London. W.C. 2.

1. 2.

D 10

2

F

ff

sfz

4TH TROMBONE

SHAKE RATTLE + ROLL

sfz

Four empty musical staves at the bottom of the page.

Please include this title on the list you see.

PERFORMING RIGHT SOCIETY

SS.

SHAKE RATTLE AND TWIST

Orch. by
BRIAN FAHEY

CHARLES CALHOUN

1st B \flat TRUMPET

Medium "Shuffle" tempo

- Section B:** The second line of music, continuing the melodic line.
- Section C:** The third line of music, featuring a *SOLI* marking and a first ending marked "1".

© MCMLIV by Progressive Music Co. Inc. New York U.S.A.
Connelly & Co. Ltd. 10, Denmark St. London. W.C. 2.

See over for "KISSIN' TWIST"

58A

Please include this title on the list you send to the PERFORMING RIGHT SOCIETY

SHAKE RATTLE AND TWIST

Orch. by
BRIAN FAHEY

CHARLES CALHOUN

2nd B \flat TRUMPET
Medium "Shuffle" Tempo

Copyright MCMLIV by Progressive Music Co. Inc. New York U.S.A.
Campbell, Connelly & Co. Ltd. 10, Denmark St. London. W.C. 2.

See over for "KISSIN' TWIST"

SYA

Please include this title on the list you send to the PERFORMING RIGHT SOCIETY

SHAKE RATTLE AND TWIST

Orch. by
BRIAN FAHEY

CHARLES CALHOUN

3rd B \flat TRUMPET
Medium "Shuffle" Tempo

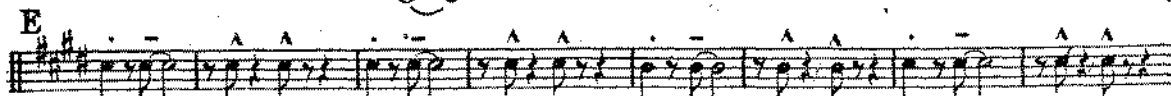
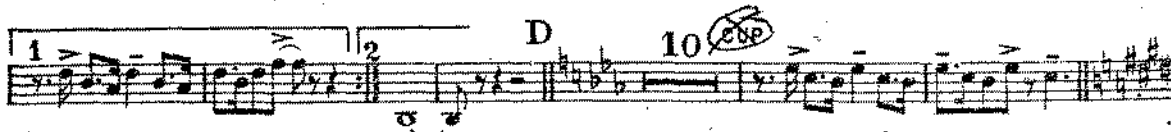
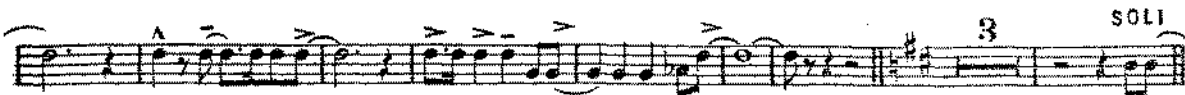

4th TRUMPET

SHAKE RATTLE + ROLL

58

Two empty musical staves at the bottom of the page.

1.

2.

E

2

F

PIANO CONDUCTOR & ACCORDION GUIDE

From that kitchen and rattle those pots and pans, Well roll my breakfast cause

F9 F C C Cdim Dm7

F9 F C C Dm

I'm a hun-gry man. Shake Rattle and Twist,

Dm7 G7 Dm7 G7 C C C C

Dm G7 C

Shake Rattle and Twist, Shake Rattle and Twist, Shake Rattle and Twist,

C C F9 F9 C

F9 C

You never do nothin' at all to save your soul.

C Cdim Dm7 G7 C C

Dm7 D G7 C

mf

C Db Db Db

Db

Db Gb9 Gb9 Db Db

Gb9 Db

Handwritten: Eb Bb7 Ebm7

Handwritten: Eb Ab9

Handwritten: Eb D

Handwritten: Ebm7 D A7

Handwritten: Eb D

Handwritten: Ebm7 Ab7 Eb

Please include this title on the list you send to the PERFORMING RIGHT SOCIETY

58A

SHAKE RATTLE AND TWIST

Orch. by
BRIAN FAHEY

CHARLES CALHOUN

GUITAR

Medium "Shuffle" Tempo

A Eb Eb7 Ab9 Eb

Fm7 Bb7 Bb7+ Eb Eb C

B C F9 C

C Cdim Dm7 Dm7 G7 Dm7 G7 C

C C F9 C

Dm7 G7 C C

D Db Gb9 Db

mf Db Ebm7 Ab7 Db

E D G9 D

f D Em7 A7 D

F Eb Ab9 Eb

ff Fm7 Bb7 Eb Eb D Eb Eb9

ffz

See over for "KISSIN' TWIST"

Copyright MCMLIV by Progressive Music Co. Inc. New York U.S.A.
Campbell, Connelly & Co. Ltd. 10, Denmark St. London. W.C.2.

SHAKE RATTLE AND TWIST

Orch. by
BRIAN FAHEY

CHARLES CALHOUN

VOCAL PART

Medium Shuffle tempo

Sax

B

from that kitchen and rat-tle those pots and pans, Get out

from that kitchen and rat-tle those pots and pans, Well

roll my break-fast cause Im a hun-gry man.

See over for "KISSIN' TWIST"

Copyright MCMLIV by Progressive Music Co. Inc. New York U.S.A.
Campbell, Connelly & Co. Ltd. 10, Denmark St. London. W.C. 2.

A

Vocal Part

C

Shake Rat-tle and Twist, Roll

Shake Rat-tle and Twist, Roll

Shake Rat-tle and Twist, Roll

Shake Rat-tle and Twist, Roll You

never do nothin' at all to save your soul.

1

2

Sax

D

E

F

ff

3/2